

**CERTIFIED LAND CORNER RECORDATION**

DESCRIPTION OF CORNER EVIDENCE FOUND, AND ORIGINAL RECORD (If known)

LOCATION Found 1/2" iron pipe 85' South of the centerline of Horse Creek Rd.,  
 1/4 58' South of fence corner South & East and 9' North of South R/W  
 S.33 S.4 line of Horse Creek Rd.

T. 15/14 N. R. 67W  
 6th P.M.

DESCRIPTION OF MONUMENT AND ACCESSORIES ESTABLISHED TO PERPETUATE THE ORIGINAL LOCATION OF THIS CORNER:

See ties below.

SKETCH, WITH COURSE AND DISTANCE TO ADJACENT CORNER IF DETERMINED IN THIS SURVEY.  
 (May Sketch or Paste Reproduction on Reverse Side.)

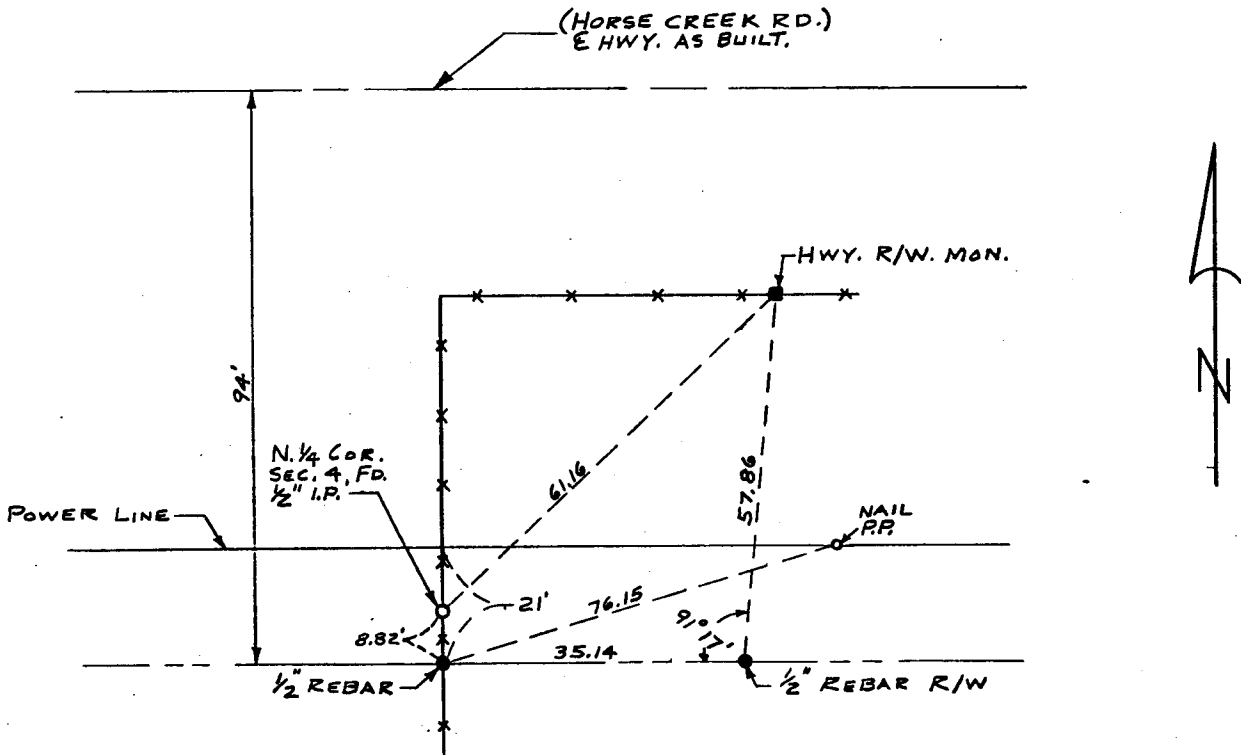

I, JOHN R. STEIL certify that I have carefully performed or reviewed the work done on the diagrammed corner as reported on this recordation form and approve the same.

John R. Steil 2500  
 Signature of Surveyor Registration No.

STATE OF WYOMING,  
 Office of Clerk and Recorder,  
 County of Saramie

**568019**

This "corner record" was filed for record on the \_\_\_\_\_ day of \_\_\_\_\_ **FEB 15 1980**, 19\_\_\_\_, was noted on the cross-index plat and is assigned page No. \_\_\_\_\_, in book No. \_\_\_\_\_

James C. Whitehead  
 County Official

Cross Index No. _____	T. _____	R. _____	Mer. _____
_____	T. <u>21</u>	R. <u>15</u>	Mer. <u>67</u>
_____	T. <u>13</u>	R. <u>14</u>	Mer. <u>67</u>
_____	T. _____	R. _____	Mer. _____
_____	T. _____	R. _____	Mer. _____
_____	T. _____	R. _____	Mer. _____
_____	T. _____	R. _____	Mer. _____